Remember to always drive on the LEFT and to buckle up!
In St. Croix many roads don't have posted names and there are very few street signs to follow.

From: St. Croix airport
To: Colony Cove
Time: 25min 8.6mi /13.9km

1. Turn **LEFT** when exiting the airport onto **Rt.64** Airport Road. Go 2.4mi /3.8km
2. At the second main intersection (2nd light), turn **RIGHT** onto **Rt.70** Queen Mary Hwy. Go 1.3mi /2.1km.
3. Turn **LEFT** onto **Rt. 75** Queen St. and continue to follow Rt. 75. Go 4.6mi /7.4km
4. At the 5-way intersection, turn **LEFT** onto Rt. 752 Golden Rock. Go 0.3mi /.48km
5. Turn LEFT into **Colony Cove** (about halfway around the curve).
6. Drive to the gate.

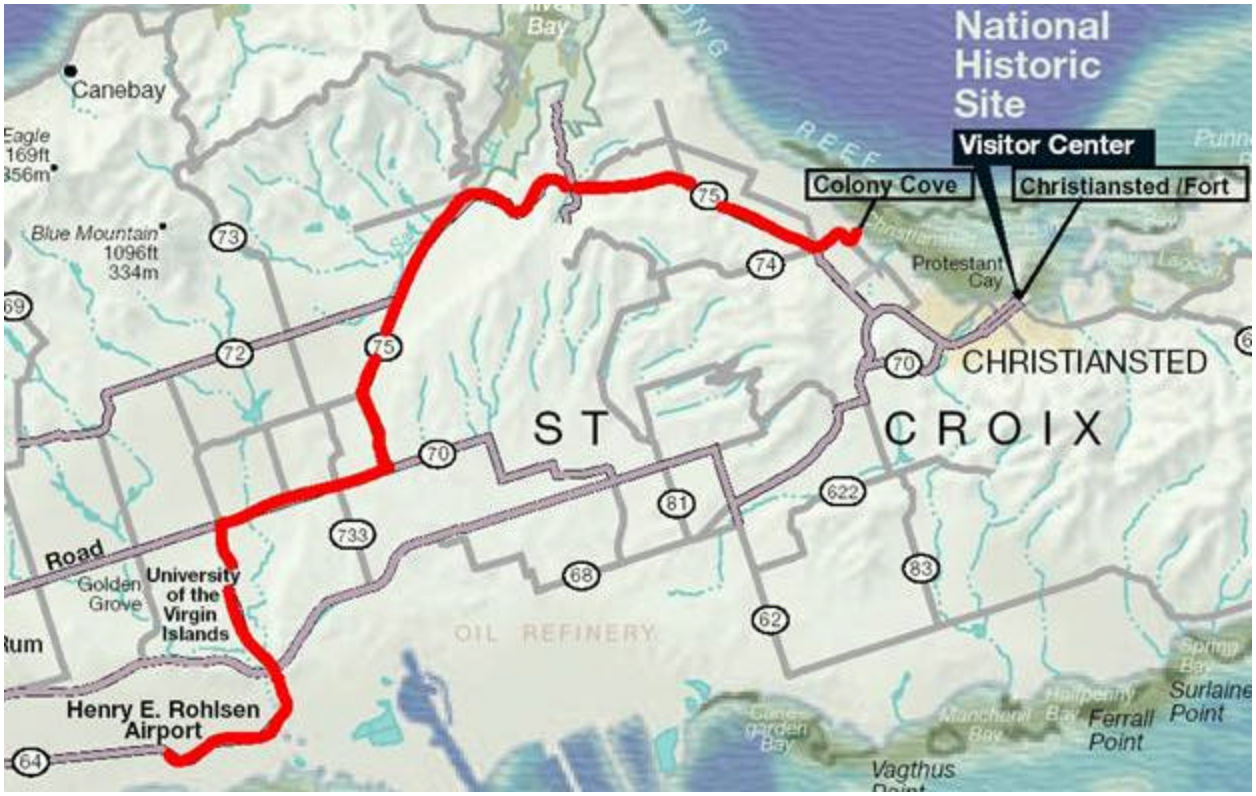

From: Colony Cove
To: Christiansted and Fort
Time: 5 min 1.5mi / 2.41km

1. Turn **LEFT** when exiting Colony Cove onto Rt. 752 Golden Rock. Go 0.1mi /0.16km
2. Turn at 2nd **RIGHT** onto unmarked local road. Go 0.3mi / 0.48

3. Turn **LEFT** onto Rt. 75 Northside Rd. Go 1.1mi /1.77km. At the intersection of Rt. 753 turn LEFT
4. Northside Rd. changes to King Street and becomes a one-way street as you enter town.
5. You can park on the street or in the **public parking area**. You can find the public parking lot by turning LEFT at Queen Cross Street then left again at Strand Street. The parking lot will be on your **RIGHT**.
6. **FORT Parking**. Follow King Street to Hospital Street; the Fort will be on your immediate LEFT. Remember Fort parking closes at 5PM.

From: Colony Cove
To: Frederiksted Scenic Route
Time: 46min /13.7mi / 22km

1. Turn **RIGHT** when exiting Colony Cove on to Rt.752 Golden Rock. Go 0.4mi /0.64
2. Turn **RIGHT** on to Rt.75 Northside Road. Go 3.8mi / 6.11km
3. Bear **RIGHT** on to Rt.72 Midland Road. Go 3.2mi / 5.14km
4. Bear **LEFT** Rt.72 merges with Rt.69/Rt.766 River Rd for 0.3mi / 0.48km
5. Bear to the **RIGHT** Rt.72 turns in to Rt.76 Mahogany Road. Go 5.6mi / 9.01km
6. Turn **LEFT** on Rt.63 / Rt.7025 Hams Bluff Rd.
7. Bear **RIGHT** on to King Street. Go 0.4mi / 0.64km

From: Colony Cove
To: Frederiksted
Time: 44min /13.7mi /22.04km

1. Turn **RIGHT** when exiting Colony Cove on to R.752 Golden Rock. Go 0.4mi /0.64km
2. Turn **RIGHT** on to Rt.75 Northside Road. Go 5.2mi / 8.36km
3. Turn **RIGHT** on to Rt.70 Queen Mary Hwy. Go 7.1mi /11.42km
4. Turn **Right** on to Rt.70 Hannah's Rest. Go 0.9mi /1.44km
5. Turn **LEFT** on Fisher Street. Go 0.1mi / 0.16km
6. Turn **Right** on to King Street.